

2018-19 Catskill CSD ELA State Assessment Data

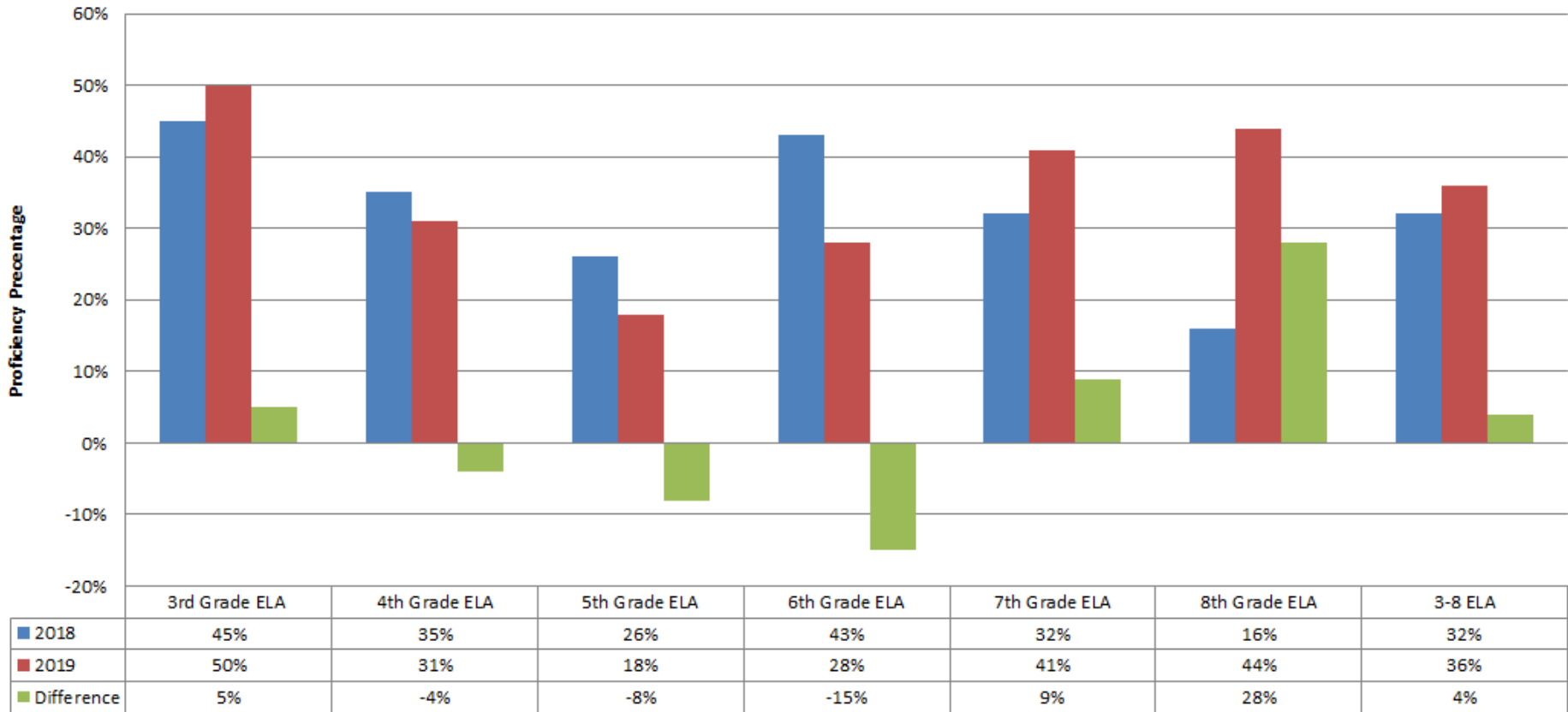

ELA Cohort Growth FROM 2018-2019

	Class of 2023 (Current 9 th)	Class of 2024 (Current 8 th)	Class of 2025 (Current 7 th)	Class of 2026 (Current 6 th)	Class of 2027 (Current 5 th)	Class of 2028 (Current 4 th)
2018	32% (7 th Grade)	43% (6 th Grade)	26% (5 th Grade)	35% (4 th Grade)	45% (3 rd Grade)	N/A
2019	44% (8 th Grade)	41% (7 th Grade)	28% (6 th Grade)	18% (5 th Grade)	31% (4 th Grade)	50% (3 rd Grade)
Difference	+12%	-2%	+2%	-17%	-14%	N/A

2018-2019 Catskill CSD Math State Assessment Data

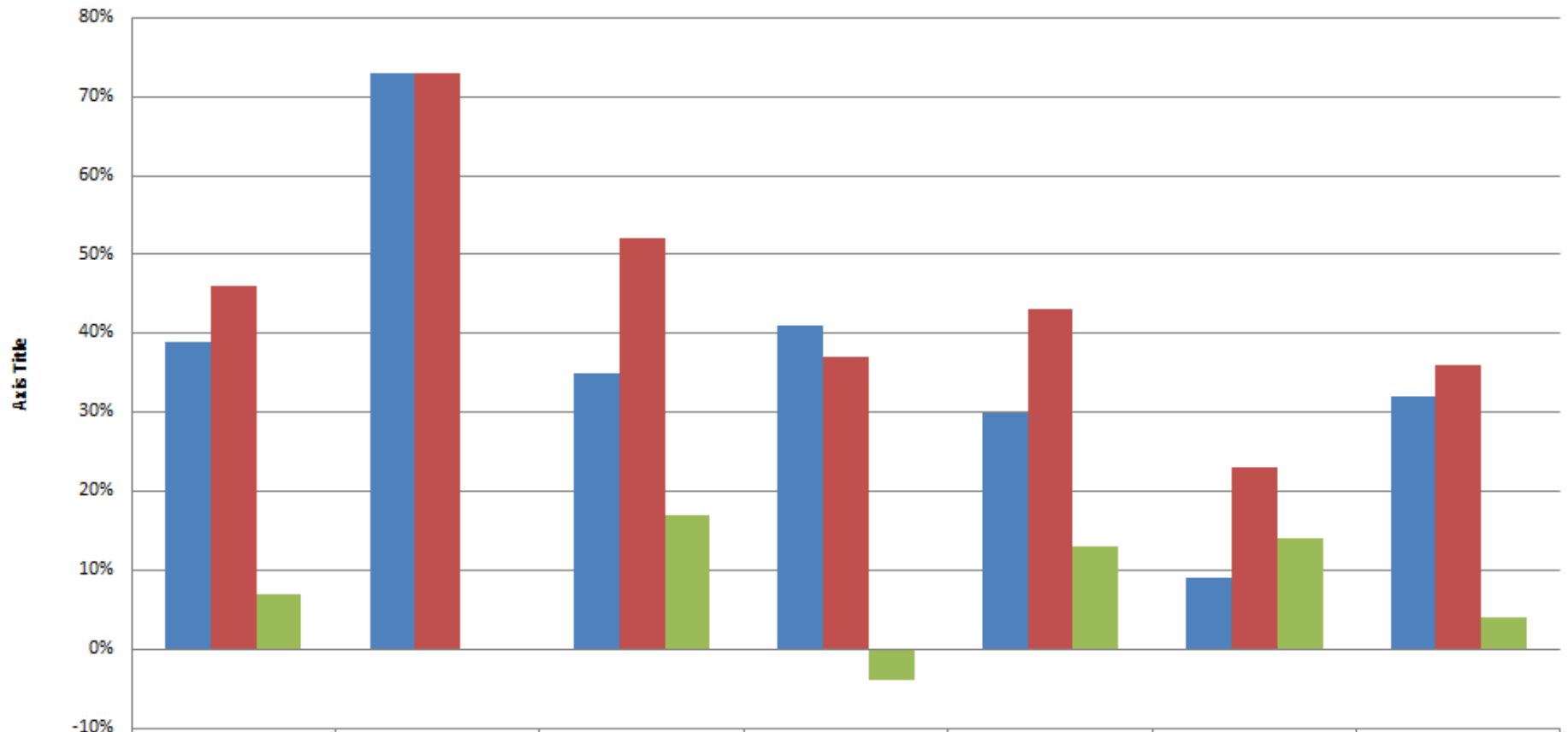

	3rd Grade Math	4th Grade Math	5th Grade Math	6th Grade Math	7th Grade Math	8th Grade Math	3-8 Math
2018	39%	73%	35%	41%	30%	9%	32%
2019	46%	73%	52%	37%	43%	23%	36%
Difference	7%	0%	17%	-4%	13%	14%	4%

Math Cohort Growth FROM 2018-2019

	Class of 2023 (Current 9 th)	Class of 2024 (Current 8 th)	Class of 2025 (Current 7 th)	Class of 2026 (Current 6 th)	Class of 2027 (Current 5 th)	Class of 2028 (Current 4 th)
2018	30% (7 th Grade)	41% (6 th Grade)	35% (5 th Grade)	73% (4 th Grade)	39% (3 rd Grade)	N/A
2019	23% * (8 th Grade)	43% (7 th Grade)	37% (6 th Grade)	52% (5 th Grade)	73% (4 th Grade)	46% (3 rd Grade)
Difference	-7% *	+2%	+2%	-21%	+34%	N/A

*Algebra students are not included in these percentages. If those students are factored in there is an 8th grade proficiency rate of 40%.